

String Quartet in G major

Op. 76 No. 1

Franz Joseph Haydn (1732-1809)

Allegro con spirito.

Violin II

f *p*

19

28

f

37

fz *fz* *fz* *ff* *poco f*

48

f

57

63

ff *ff* *p* *p*

73

80

f

f

96

108

117

126

137

151

160

170

180

187

198

207

215

Adagio sostenuto.

Violin II

a mezza voce

10

stacc.

18

24

cresc.

30

f p m.v. fz

41

46

cresc. f p

52

60

dim. pp f

66

p

74

piu f

82

88

Menuet. Presto.

Violin II

11

23

36

Trio. *pizz.*

48

61

Finale. Allegro ma non troppo.

Violin II

8

16

25

34

44

54

65

75

86

96

106

113

121

132

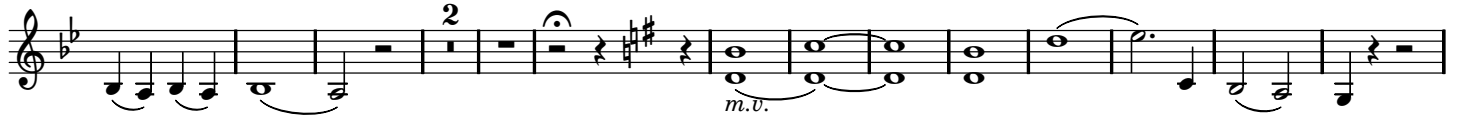

147

158

168

177

185

193

